

LITTLE STAR

SUMMER ASSIGNMENT 2026

PRE-NURSERY



LITTLE STAR

(Run & Managed By SAKSHAM)

Kanchanpur Hazaribagh

DEVELOPED AND DESIGNED BY: SAKSHAM (RESEARCH AND EDUCATION TEAM)



Before going through assignment please read the following instruction

- ✚ Don't tear off Assignment pages
- ✚ Always use dark pencil for writing
- ✚ Don't overwrite in Assignment pages
- ✚ Assignment should be submitted after summer vacation and only when it is in good condition
- ✚ Don't use pen
- ✚ Kindly parents help their children for completing their assignment
- ✚ Parents look after the assignment for tearing off

NAME:

FATHER'S NAME

MOTHER'S NAME

ADDRESS





TRACING ASSIGNMENT

1. Trace the following Straight Lines

A grid of 10 columns and 8 rows of vertical dashed lines for tracing practice.



2. Trace the following Forward Slant lines

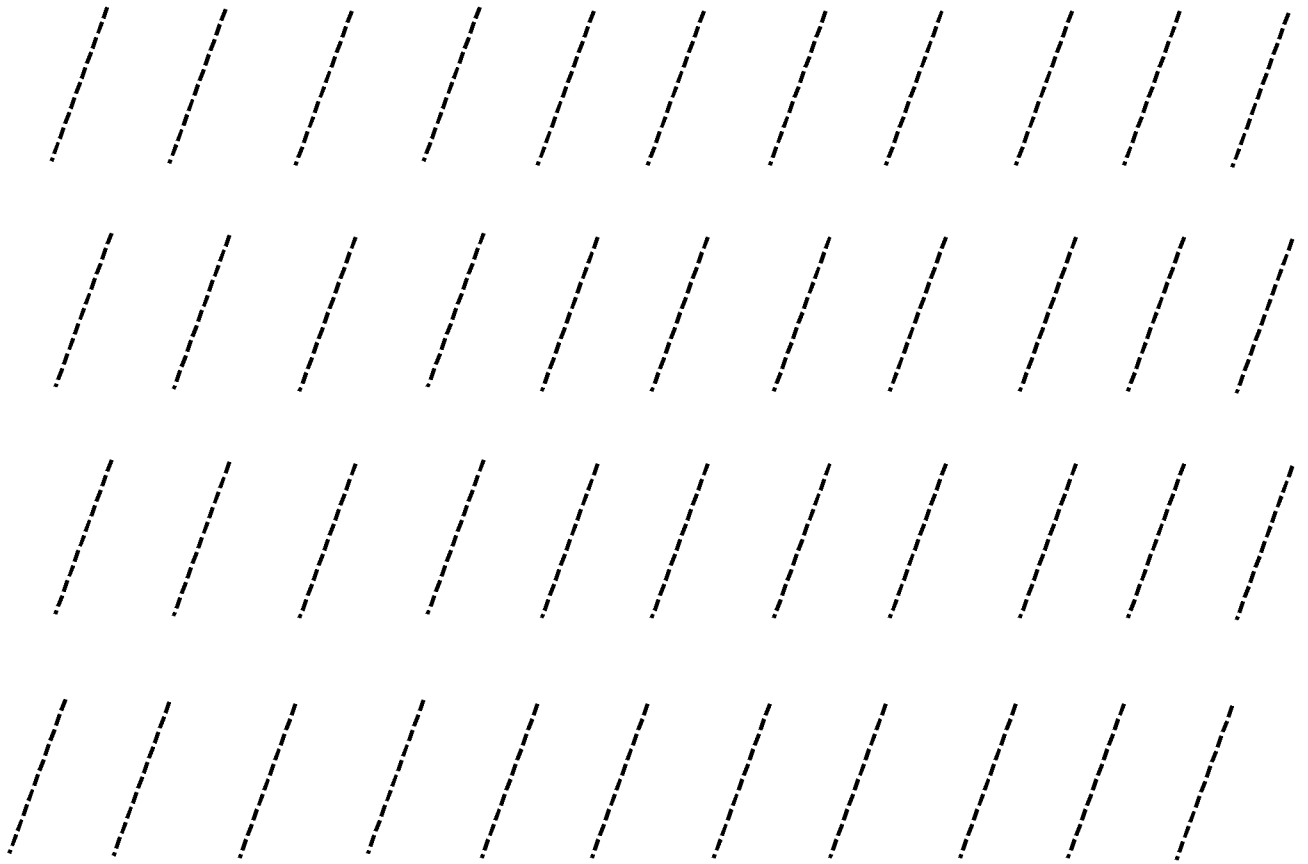

3. Trace the following Backward Slant lines

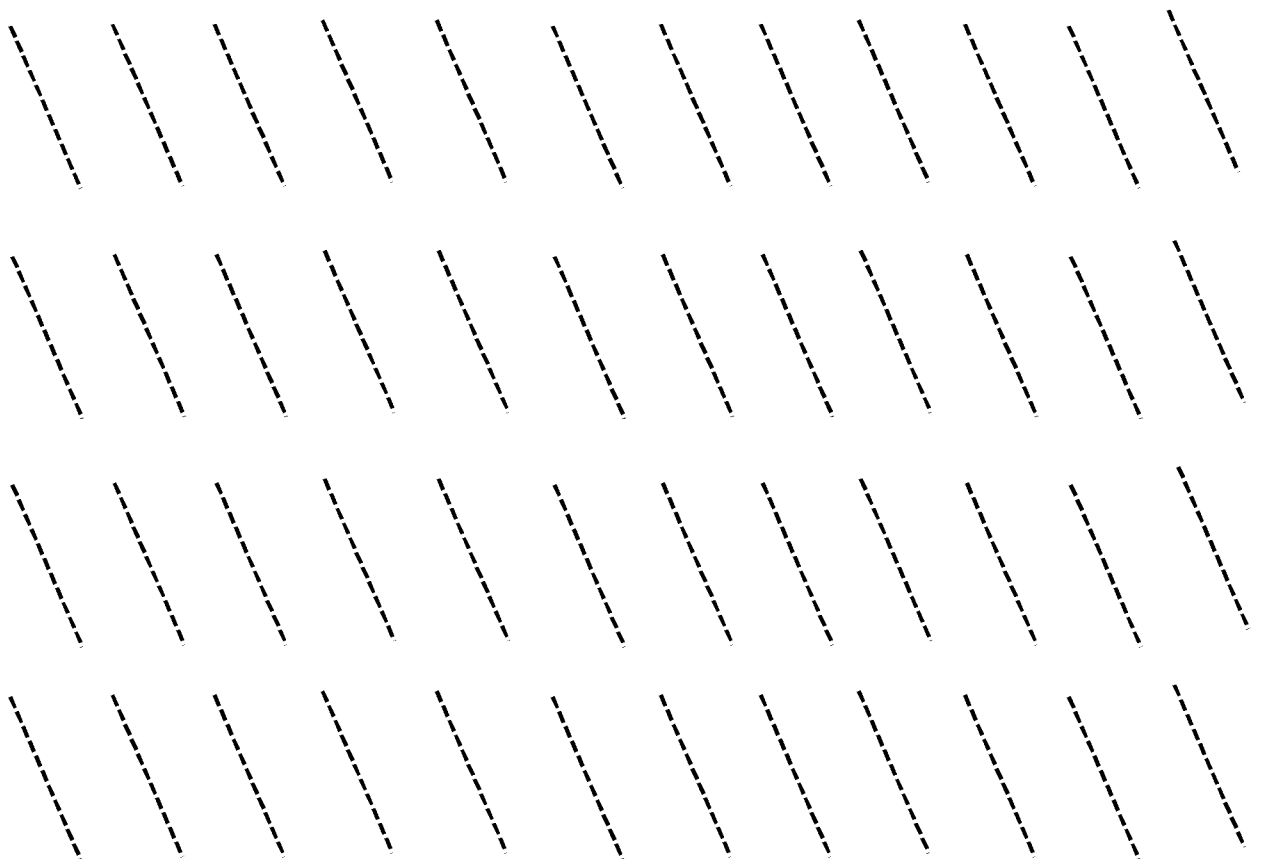



4. Trace the following Backward Slant lines

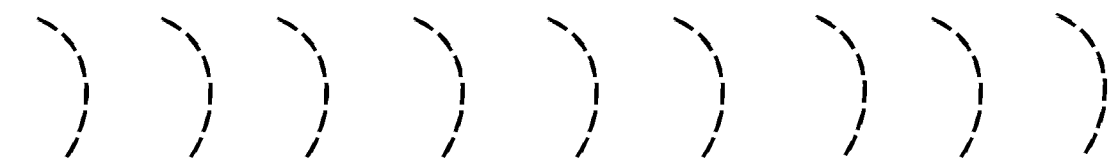
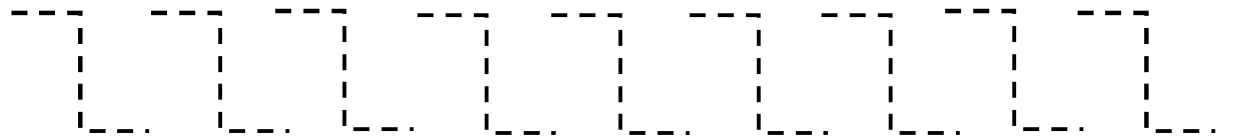
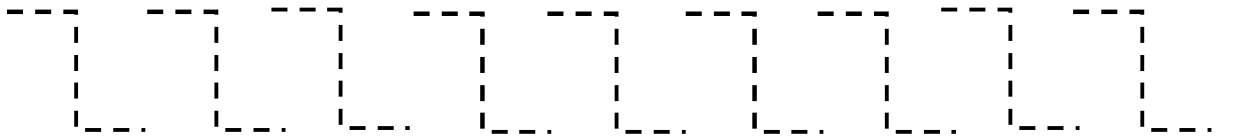
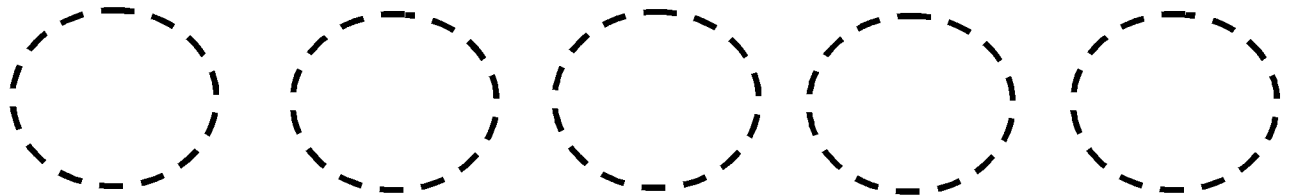
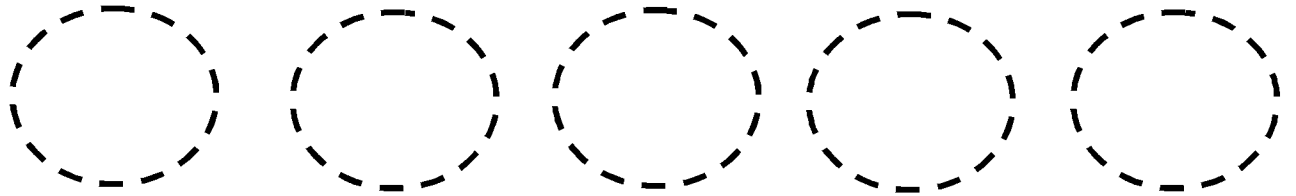
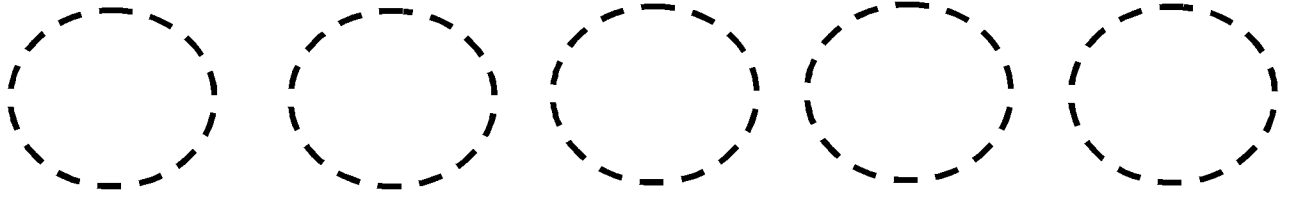

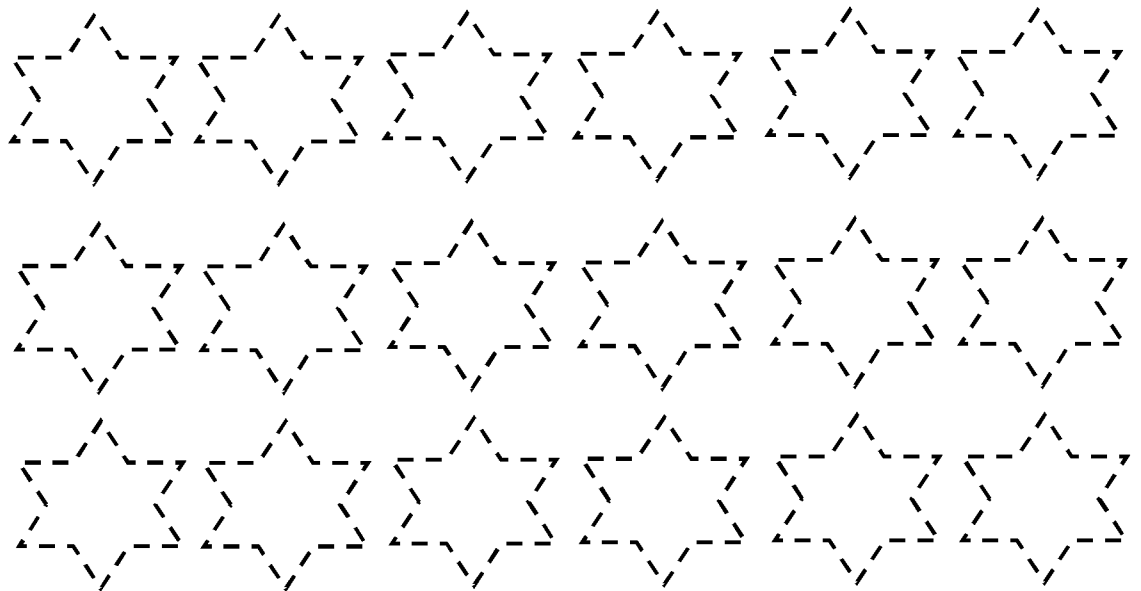
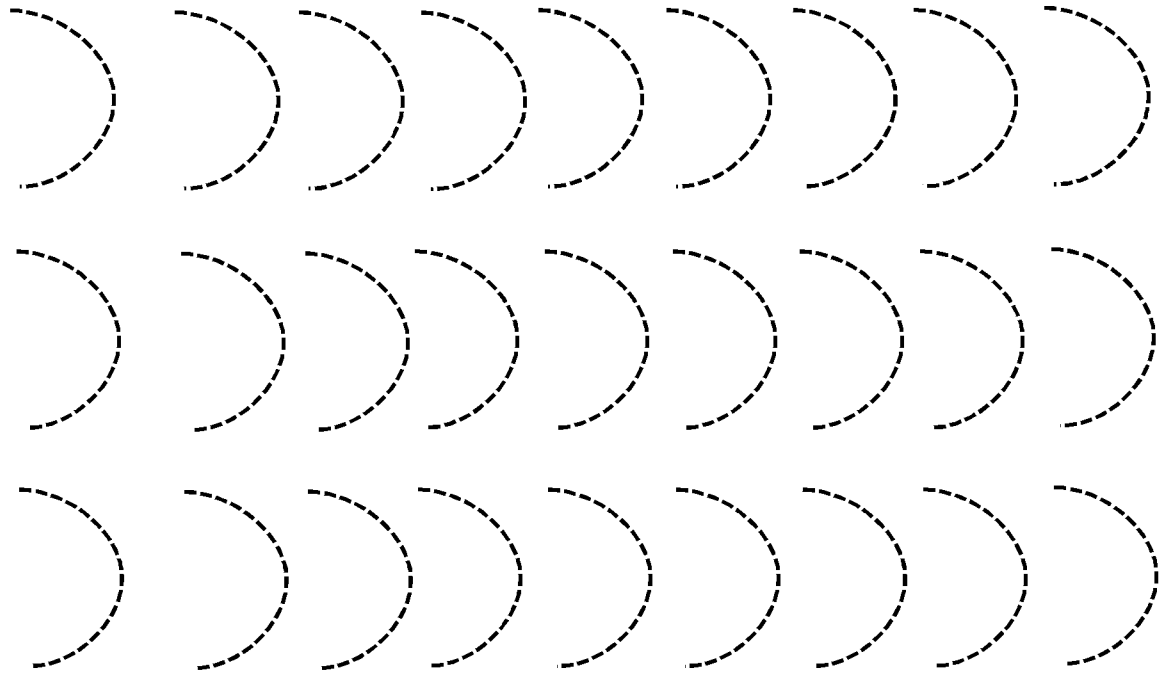
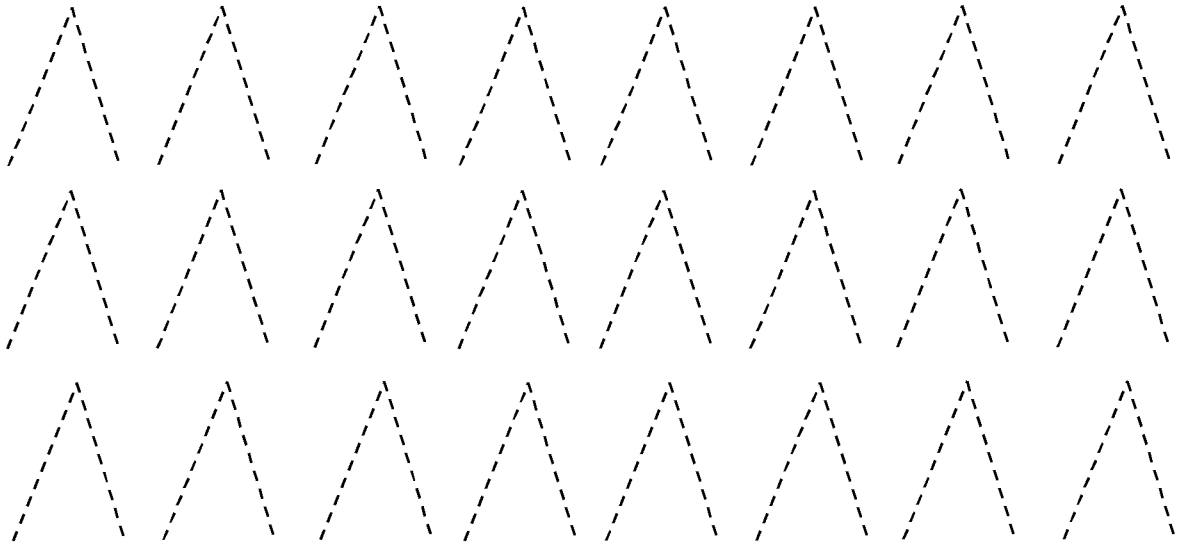



ENGLISH ASSIGNMENT

1. Trace the Letter A (Colour the apple as like picture)

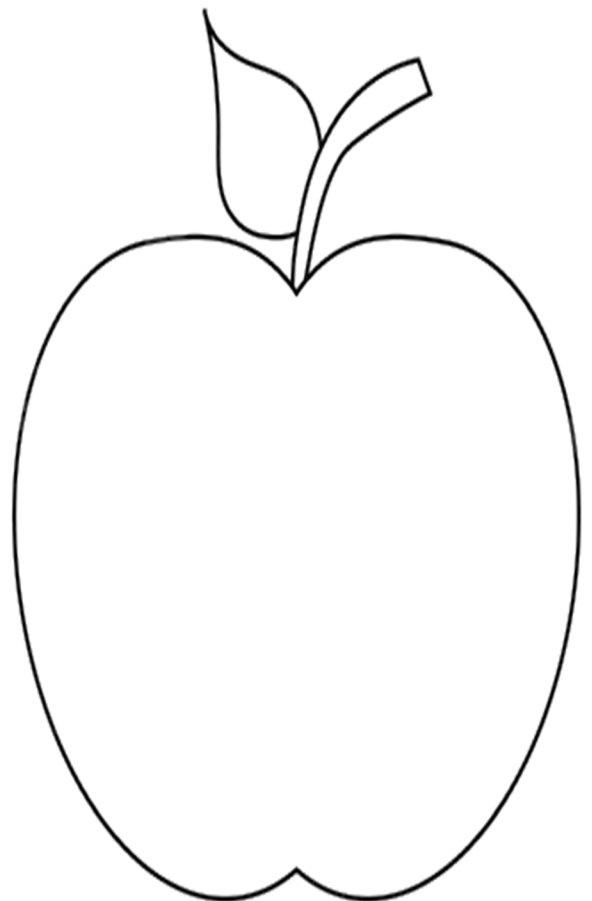
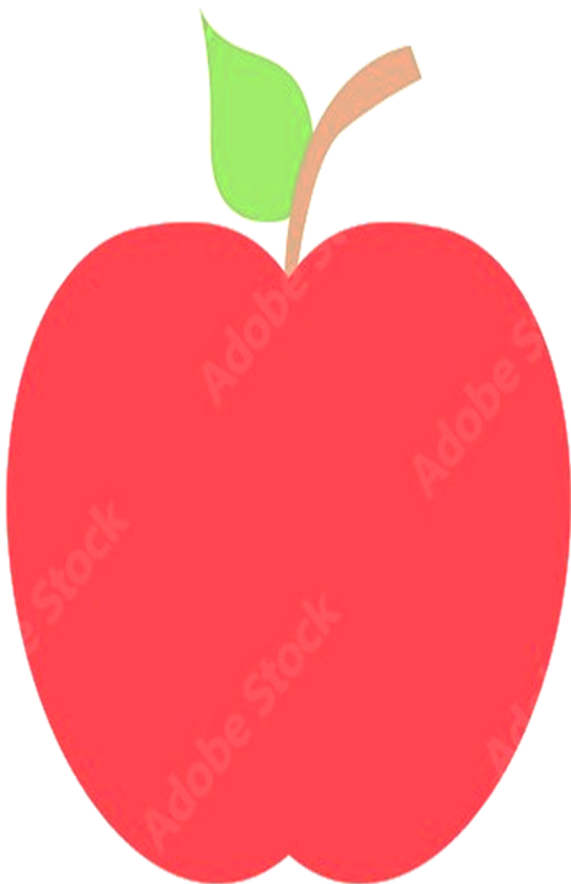
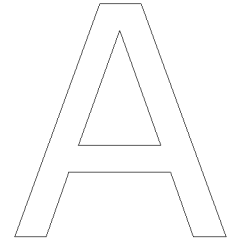
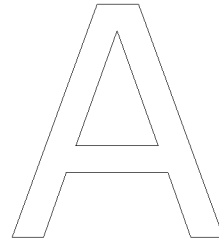
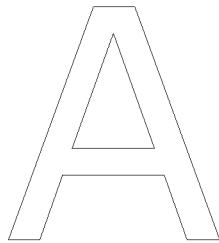
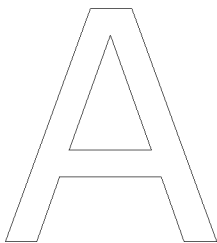
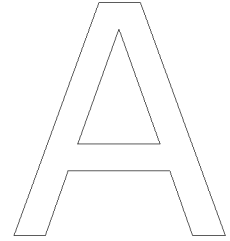
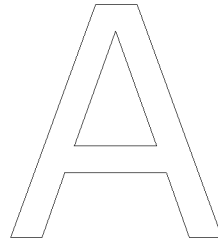
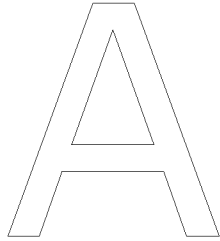
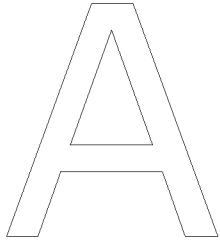



2. Trace the Letter B AND C

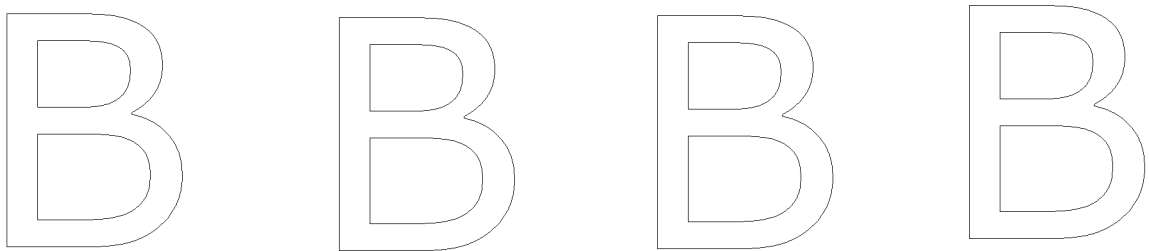
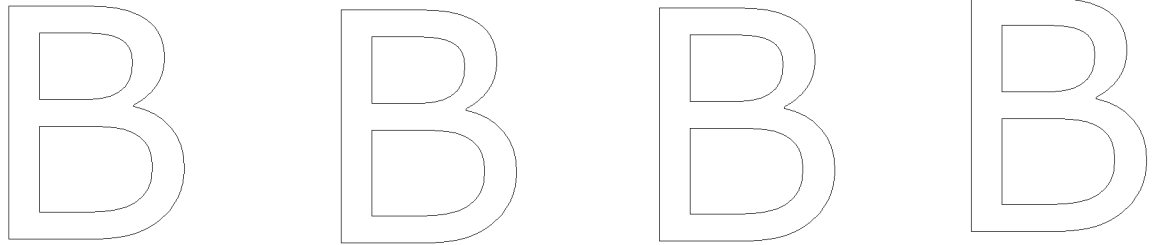

r
a
c

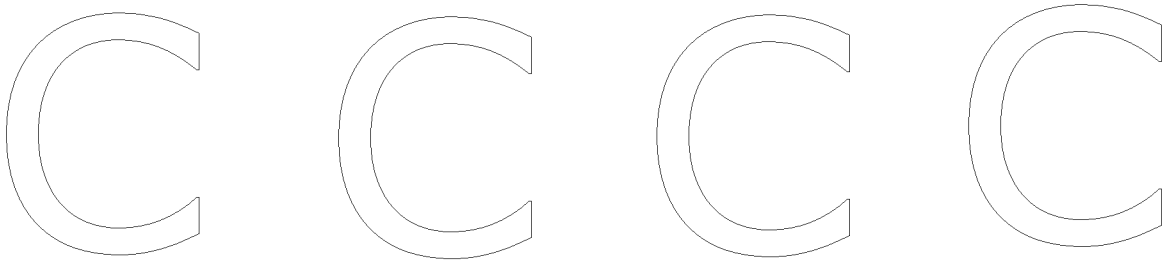

+

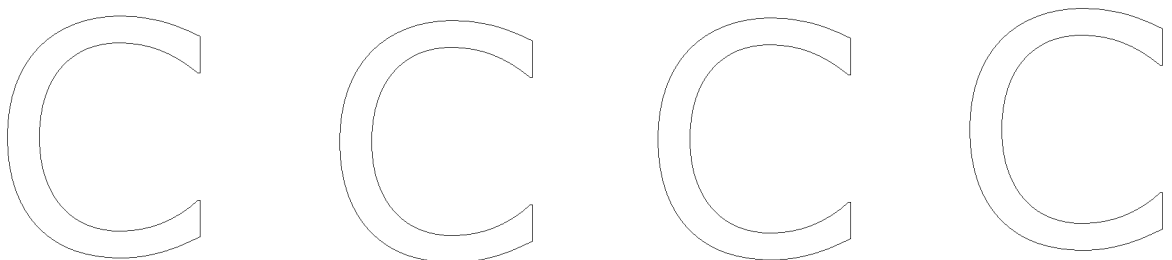



3. Trace the Letter D and E.

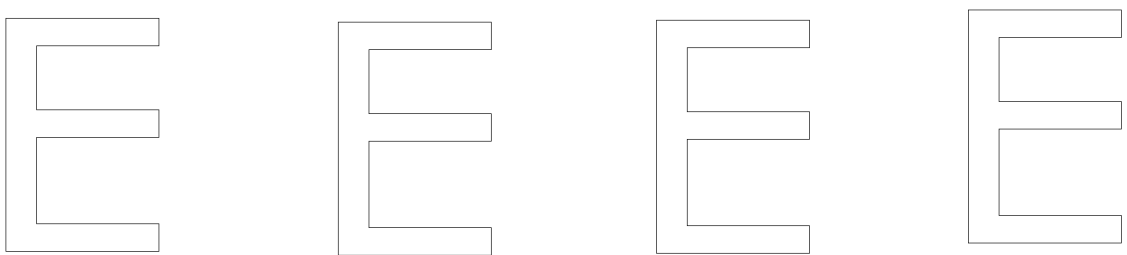
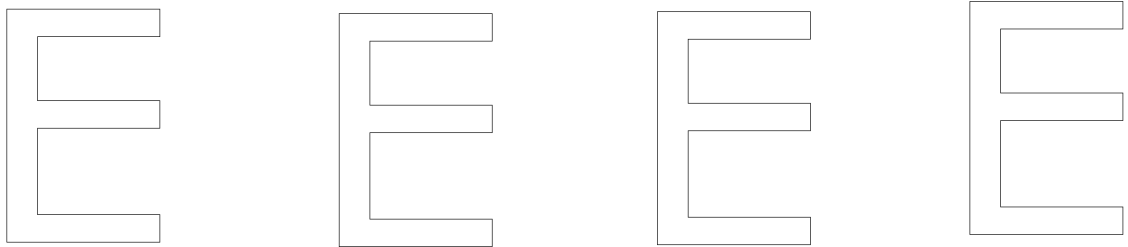
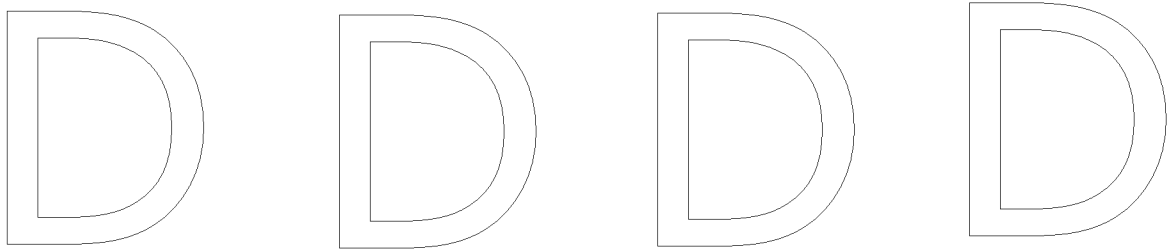
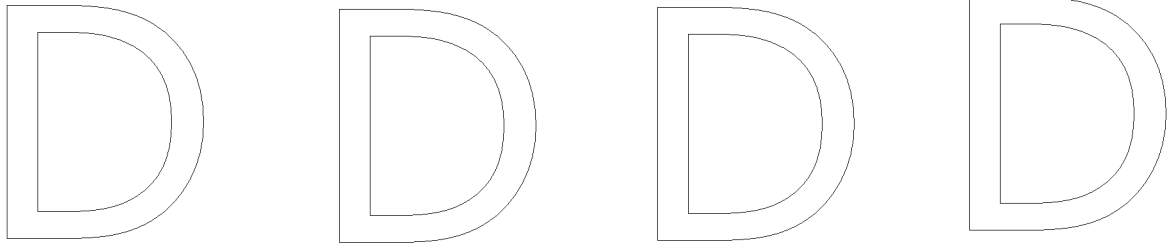



4. Trace the letter H

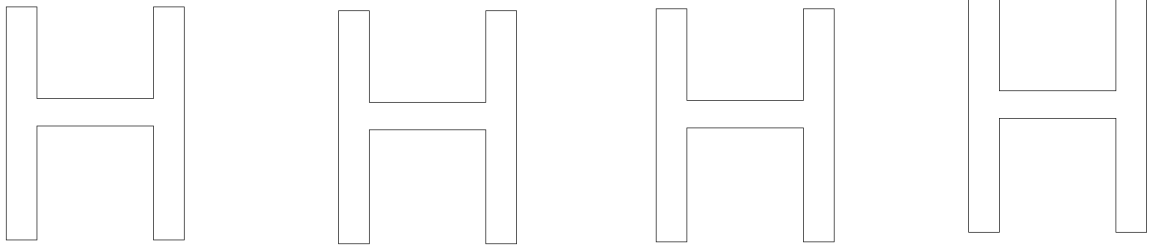

5. Trace the letter W

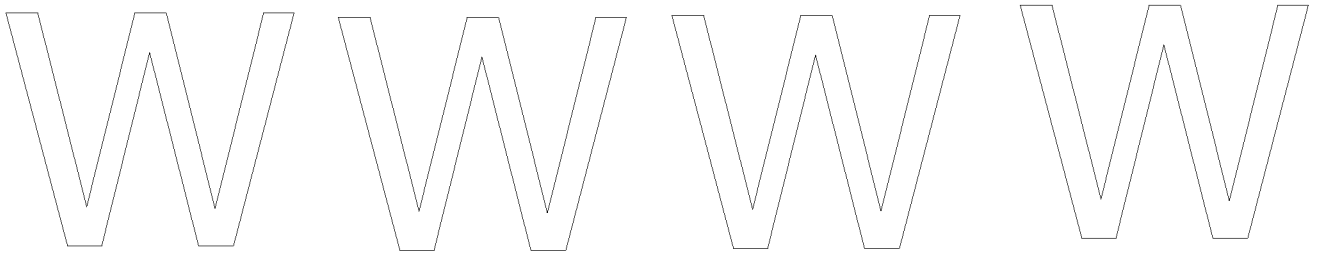

6. Trace the letter S

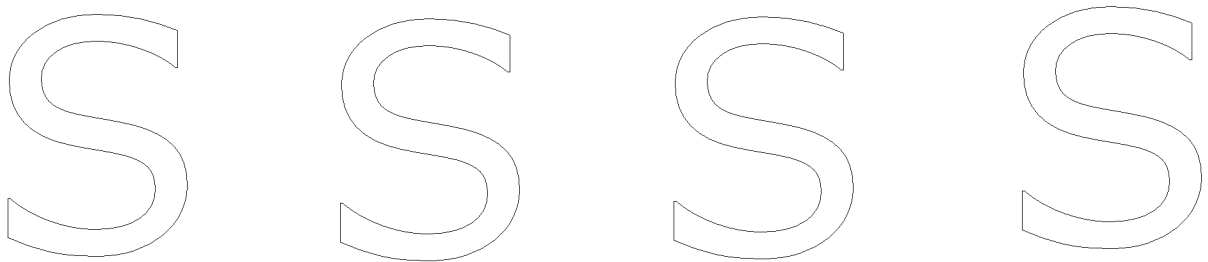



HINDI ASSIGNMENT

आओ स्वर सीखे

अ से ई तक



अ अ अ अ अ अ अ

अ अ अ अ अ अ अ

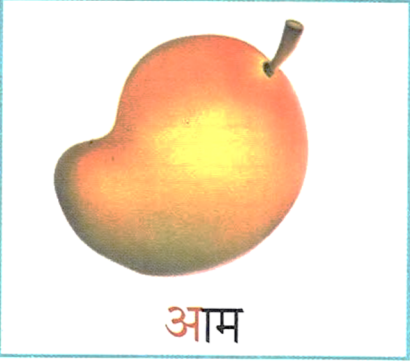

आ आ आ आ आ आ आ

आ आ आ आ आ आ आ

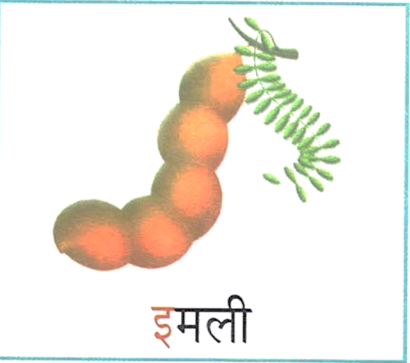

इ इ इ इ इ इ इ

इ इ इ इ इ इ इ



ई ई ई ई ई ई ई

ई ई ई ई ई ई ई

